Map A-4: Transportation Plan

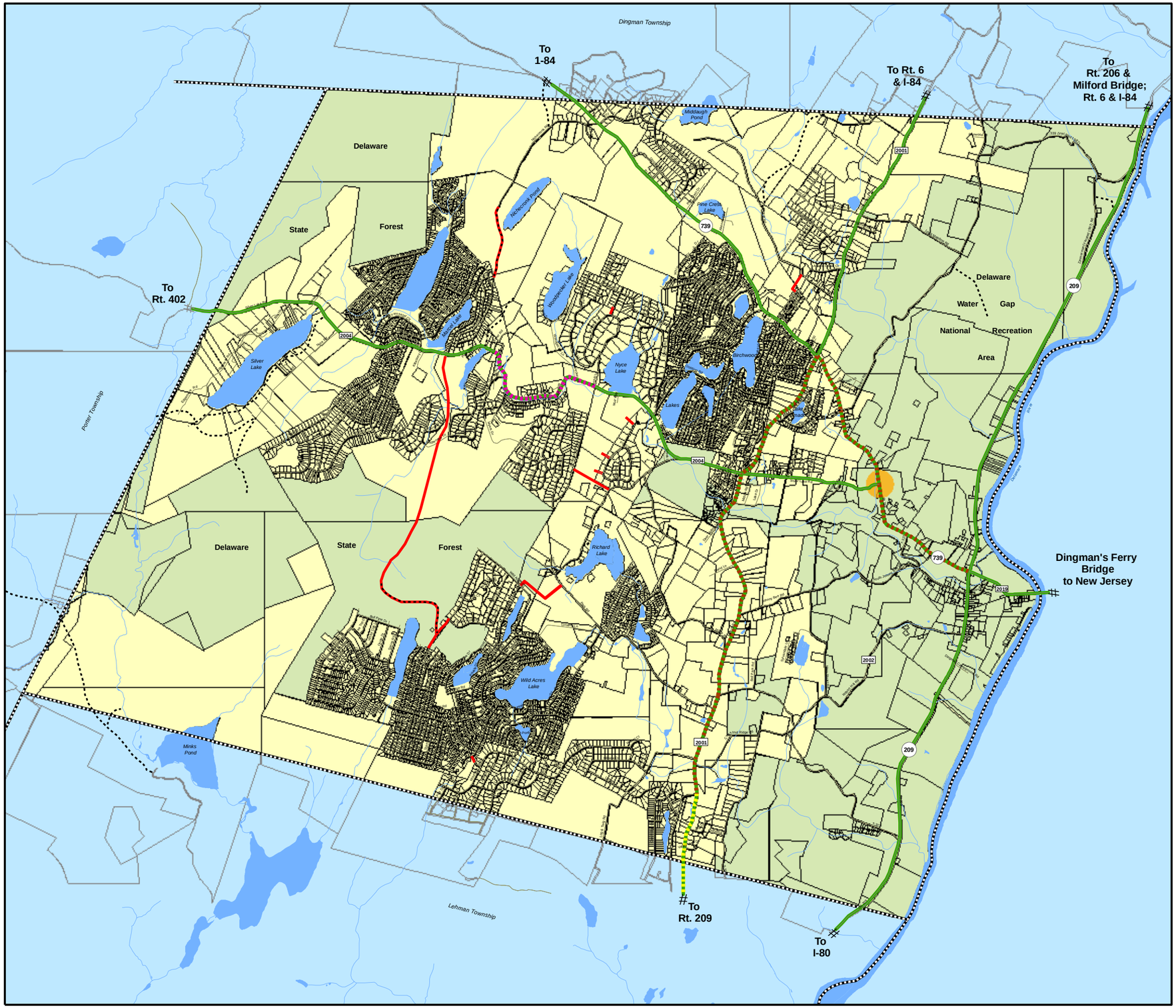

Legend

- Road Centerlines
- Unimproved Road

Pending Improvements

- PennDOT Reconstruction (Scheduled 2007)
- PennDOT Reconstruction (Scheduled 2009)

Recommended Improvements & Initiatives

- Emergency Access / Road Connection
- Road Improvement (Alleviate Flooding)
- Intersection Improvement
- Scenic Road Designation

1400 0 1400 2800 4200 5600
Feet

Data Sources:
Base Features: Pike County Planning Commission, April 2004

Delaware Township Comprehensive Plan

Pike County Pennsylvania

Prepared By:
Nanci Sarcinello
Municipal Planning & GIS Services
for:
Thomas Comitta Associates, Inc.
Town Planners & Landscape Architects
18 West Chestnut Street
West Chester, Pennsylvania 19380

Date:
May 19, 2006
February 2, 2006
January 5, 2006