Map A-3: Historic Resources

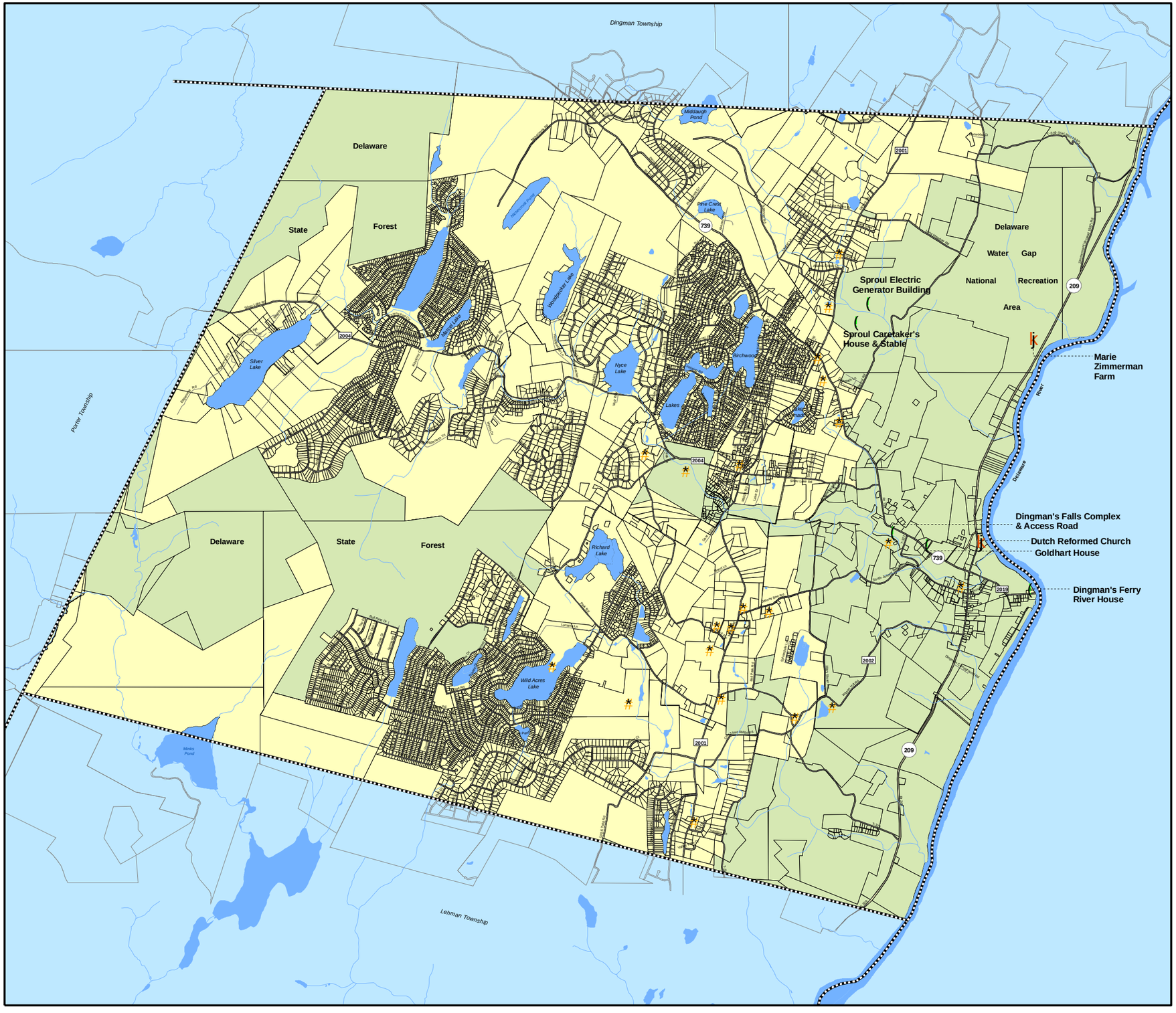

Legend

Historic Resource Classification

- National Register Listed
- National Register Eligible
- Local Significance

1400 0 1400 2800 4200 5600
Feet

Data Sources:
Historic Resources: Pennsylvania Historical Museum Commission, 2005
Base Features: Pike County Planning Commission, April 2004

Delaware Township Comprehensive Plan

Pike County
Pennsylvania

Prepared By:
Nanci Sarcinello
Municipal Planning & GIS Services
for:
Thomas Comitta Associates, Inc.
Town Planners & Landscape Architects
18 West Chestnut Street
West Chester, Pennsylvania 19380

Date:
February 2, 2006
January 5, 2006
December 1, 2005
November 21, 2005